

ELEVATION

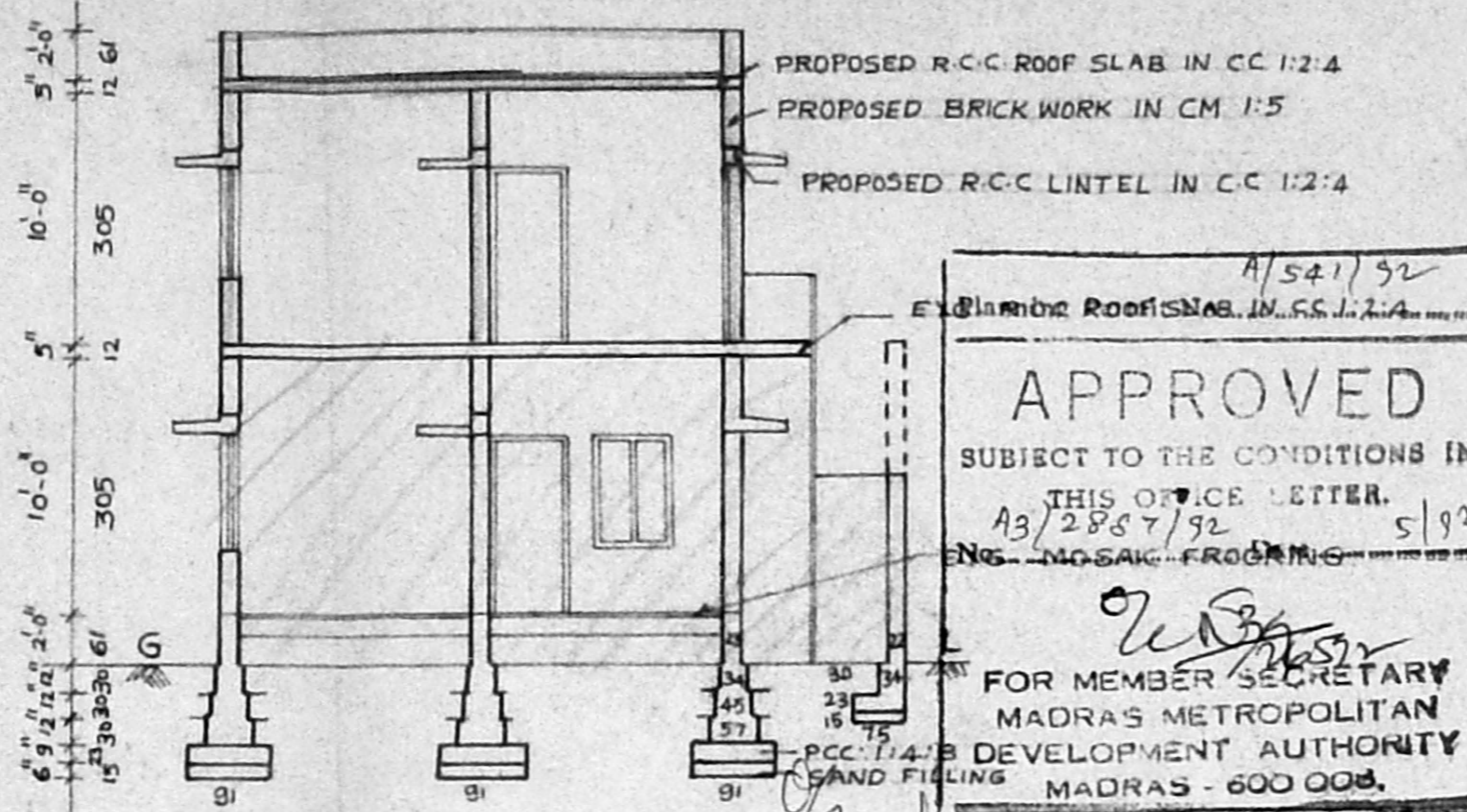

SECTION A-A

A/541/92  
**APPROVED**  
 SUBJECT TO THE CONDITIONS IN THIS OFFICE LETTER.  
 A3/2887/92  
 Nos. NO SAIG FROCKING  
 FOR MEMBER SECRETARY  
 MADRAS METROPOLITAN  
 DEVELOPMENT AUTHORITY  
 MADRAS - 600 008.

INDEX	PLOT OWNER'S NAME	EXTENT	sq.ft	sq.m
(A)	Mv. N. BOOFATHY	5821	541.33	
(B)	Mv. A. ANGEL MARY	2339	217.29	
(C)	Mv. ANTONIA	1932	179.48	
(D)	Mv. SAMUVEL	1804	167.59	
(E)	Mv. STANLEY	1804	167.59	
(F)	PASSAGE 6'0" WIDE	294	27.32	
(G)	TOTAL	14000	1300.60	

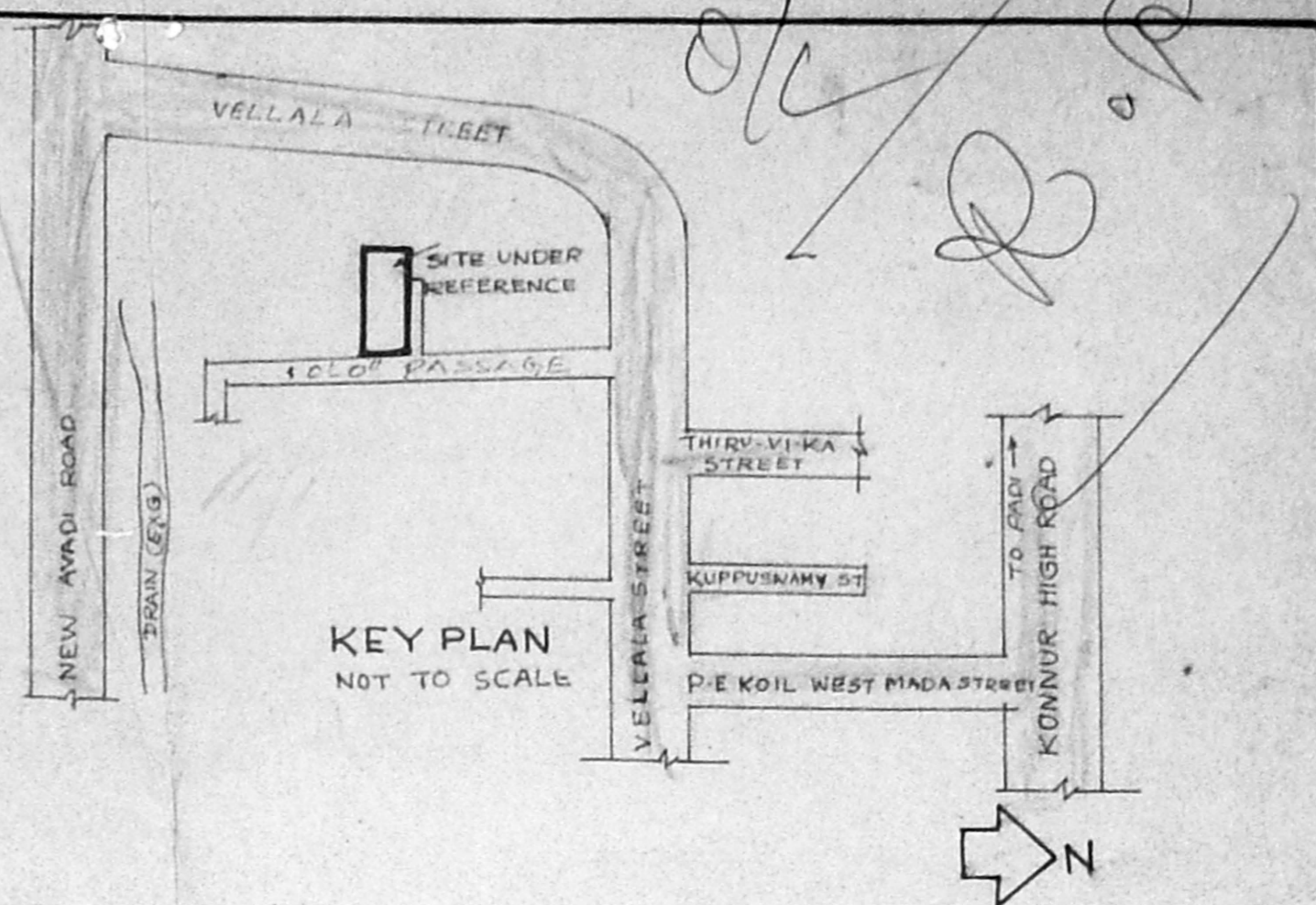
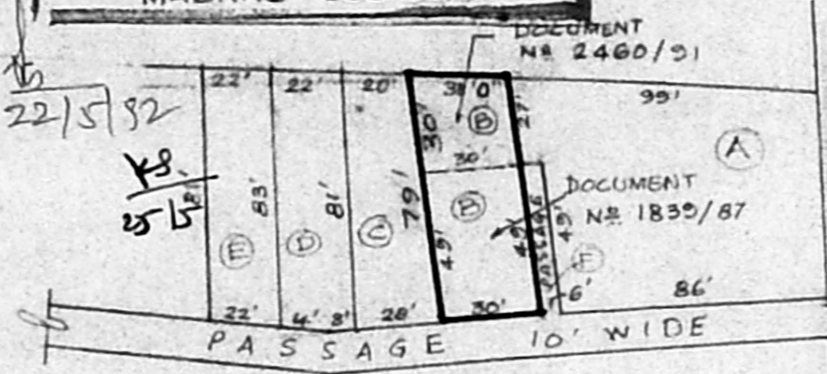

PLAN SHOWING THE PROPOSED ADDITIONAL CONSTRUCTION OF RESIDENTIAL BUILDING IN DOOR NO 63A VELLALA STREET, T.S. NO 2/842/9, BLOCK-II OF AYANAVARAM BLOCK, MADRAS CORPORATION DIVISION NO 37(OLD)  
 SCALE: 1" = 8'0" (1:100)

**JOINERY SCHEDULE**

D - DOOR	3'3" x 7'0"	(100 x 213)
D <sub>1</sub> - DOOR	3'0" x 7'0"	(91 x 213)
D <sub>2</sub> - DOOR	2'6" x 7'0"	(75 x 213)
W - WINDOW	6'0" x 4'6"	(183 x 137)
W <sub>1</sub> - "	4'0" x 4'6"	(122 x 137)
W <sub>2</sub> - "	3'0" x 4'6"	(91 x 137)
W <sub>3</sub> - "	3'0" x 3'0"	(91 x 91)
J - JOLLY	3'0" x 2'0"	(91 x 61)

ALL METRIC DIMENSIONS ARE IN CENTIMETRES

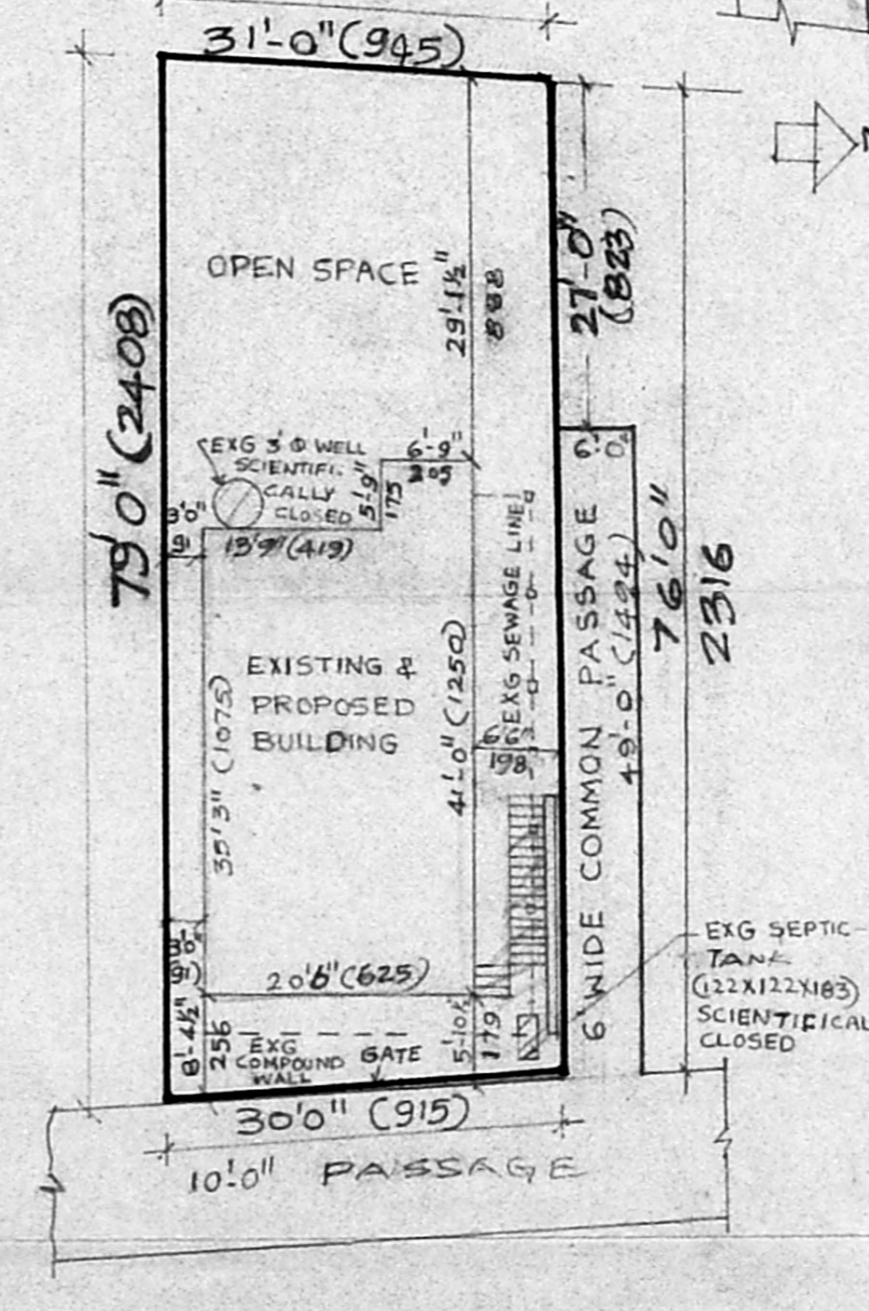
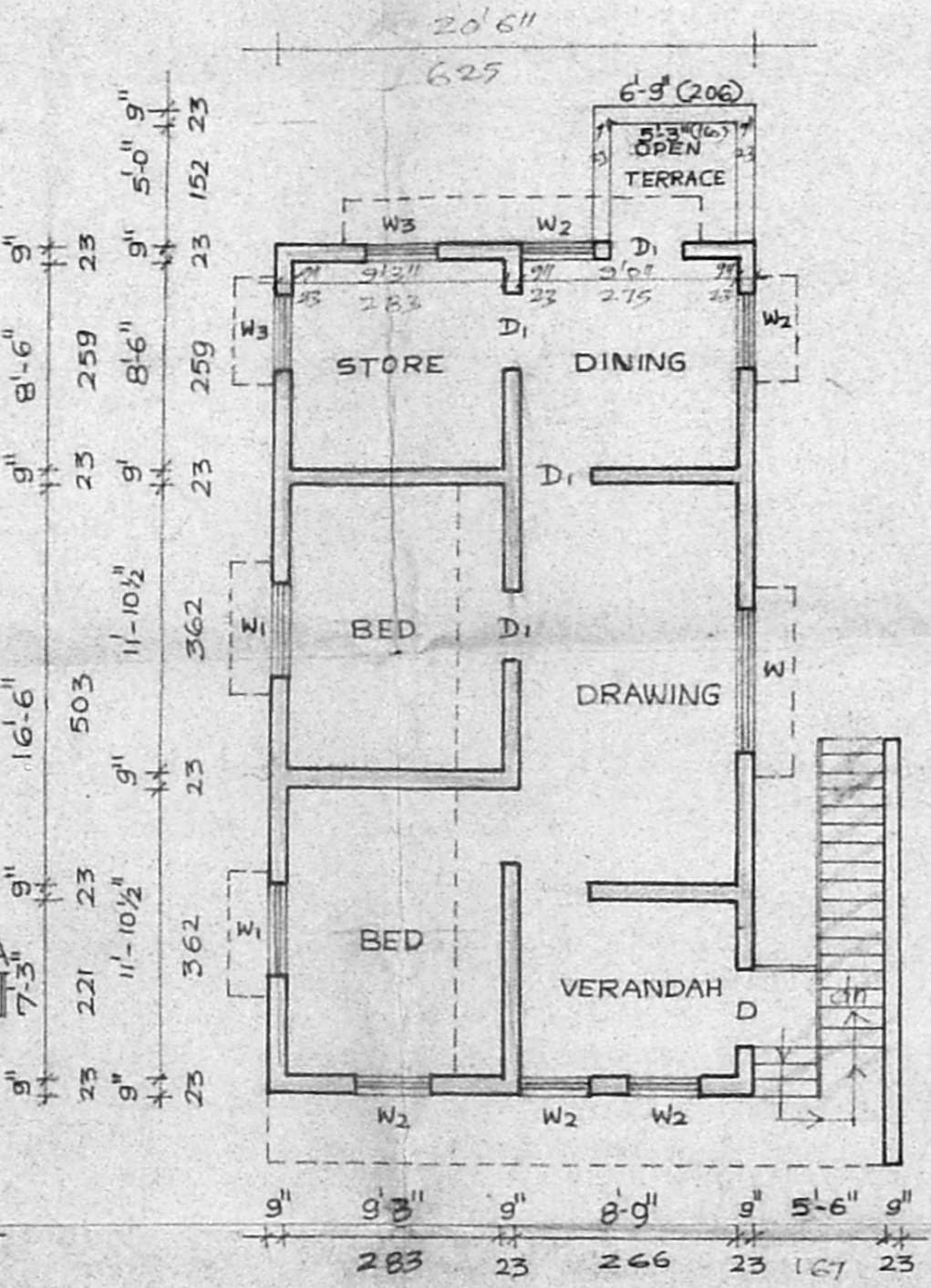
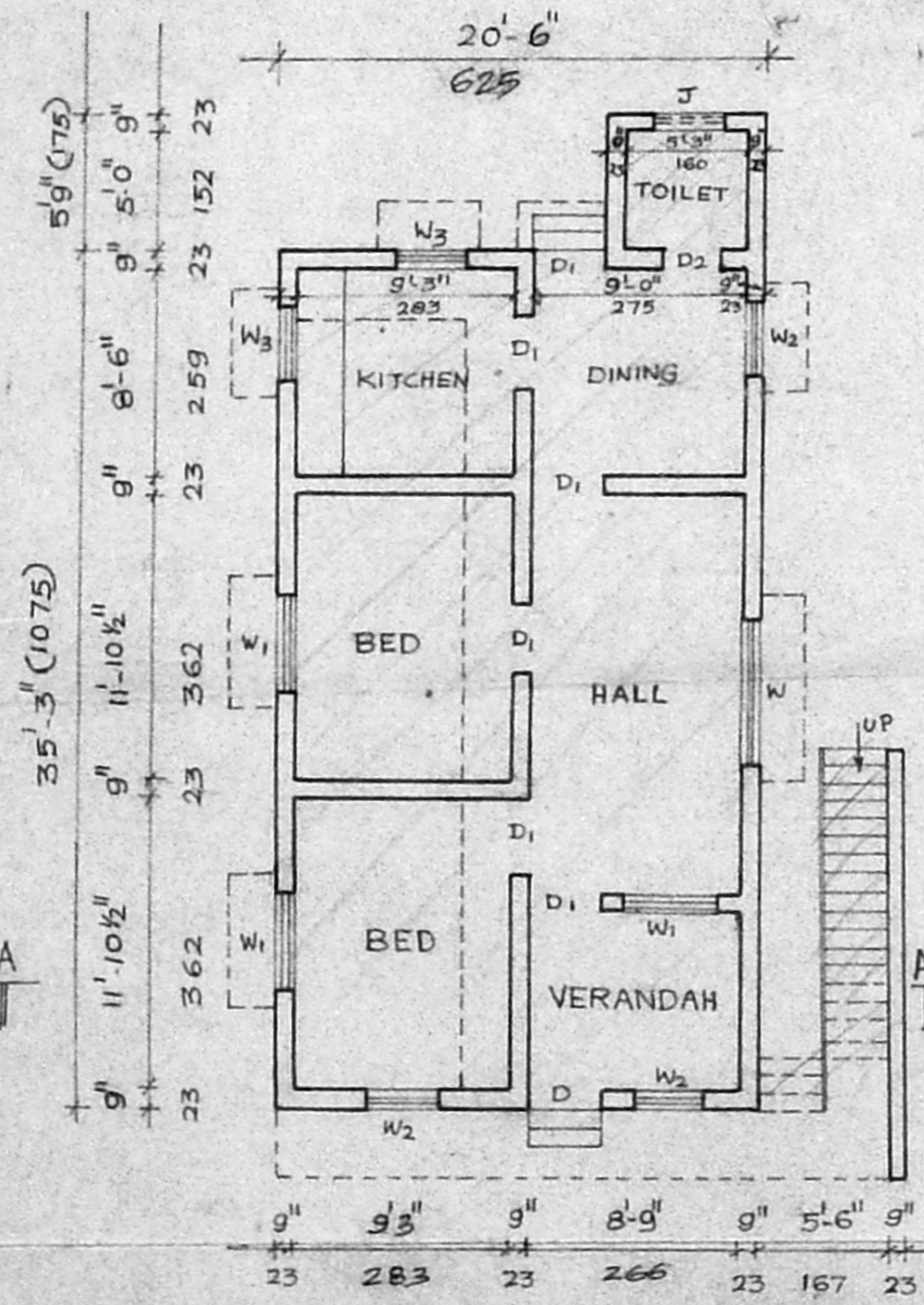

**INDEX**

- EXISTING BUILDING TO BE REGULARISED
- PROPOSED BUILDING
- EXISTING ROAD
- SITE BOUNDARY

SITE EXTENT : 2339 SQ.FT (217.29 SQ.M)  
 EXISTING BUILDING-G.F : 762 SQ.FT (70.79 SQ.M)  
 PROPOSED BUILDING-G.F : 723 SQ.FT (67.17 SQ.M)  
 TOTAL : 1485 SQ.FT (137.96 SQ.M)

F.S.I = 0.63  
 PLOT COVERAGE : 33%

S. RANGAN, D.C.R.E.,  
 CONSULTANT CIVIL ENGINEER AND  
 LICENCED SURVEYOR CLASS II NO. 191  
 CORPORATION OF MADRAS AND AMBATTUR TOWNSHIP  
 I, AVANAVAM PAPPER FIRST LANE  
 CHOLAI, MADRAS-600 112

A. Angel Mary  
 (A. ANGEL MARY)  
 OWNER

LICENSED SURVEYOR